PREMIER JWW

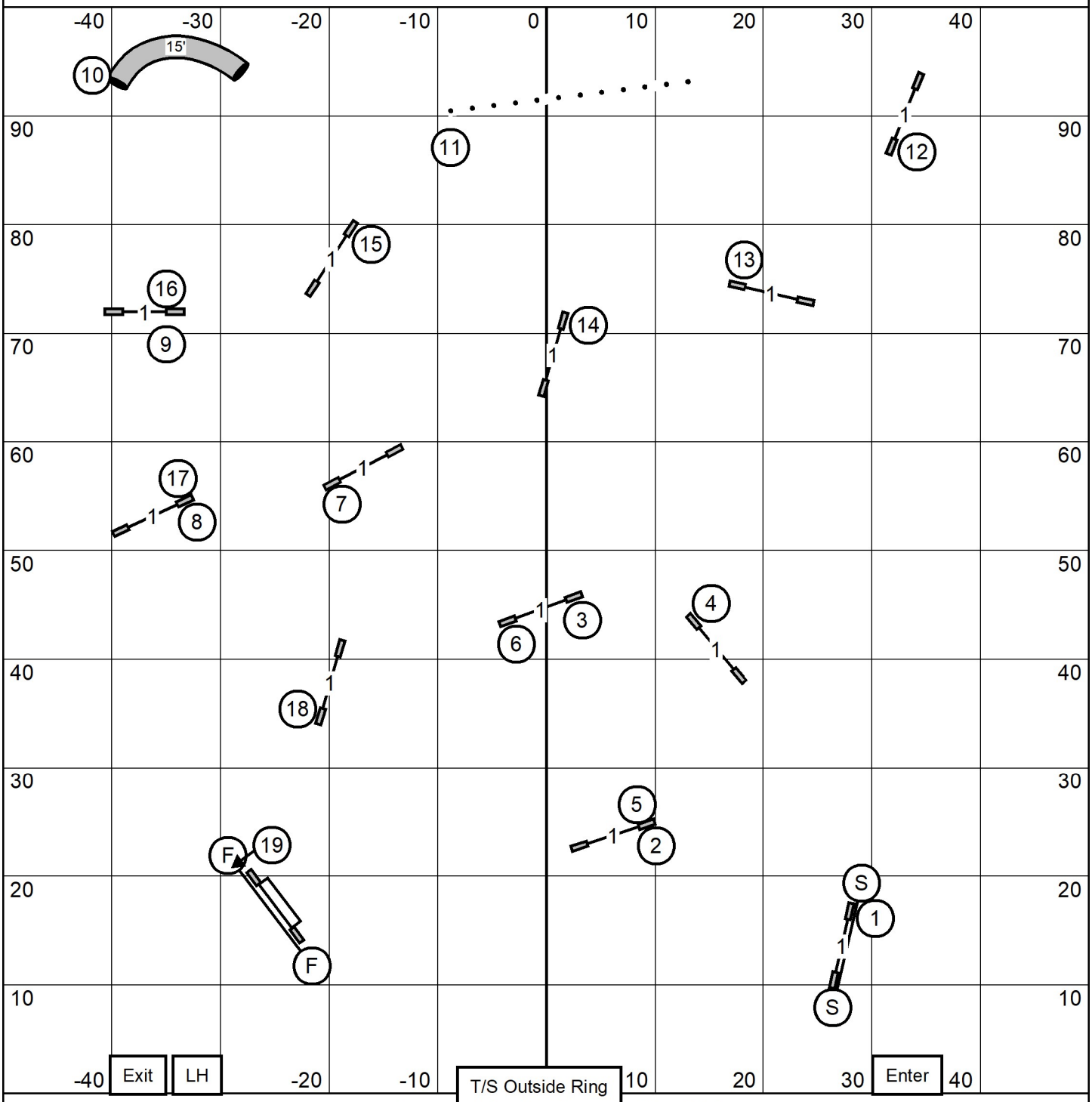

Greater Birmingham Agility Club

Saturday, April 18, 2026 * Odenville, AL - St Clair County Arena

Premier JWW * Rick Mullen

CourseDesigner.com (CD v4.34)