ALL LEVELS FAST

Excellent/ Master — 6 5 4
Open ------ 6 5
Novice – – – 6 5

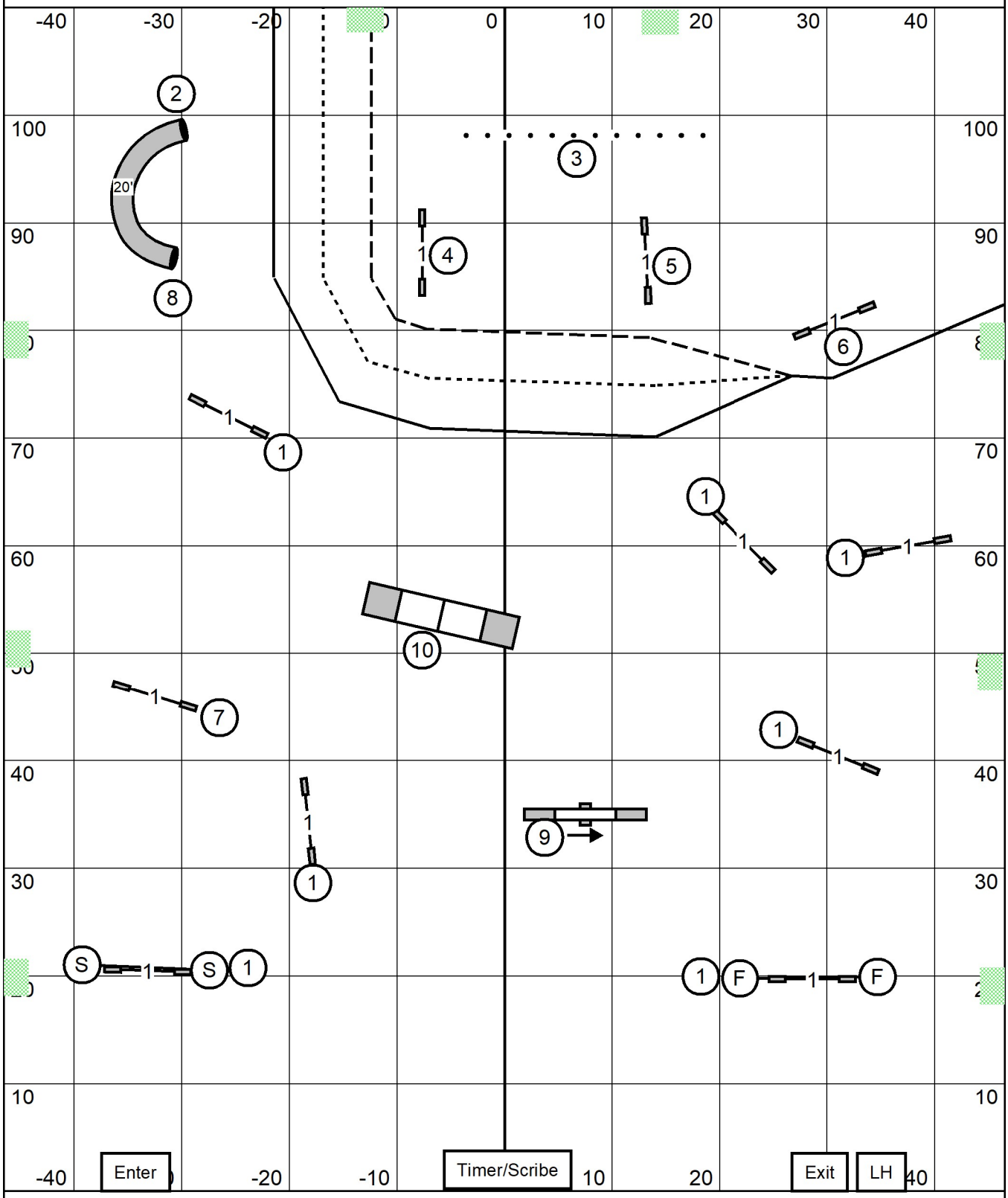

Peoria Obedience Training Club Club
Saturday, September 5, 2026 * Peoria, IL
All Levels FAST * Rick Mullen

CourseDesigner.com (CD v4.34)